

COURSE FACULTY  
SURGICAL PATHOLOGY

Alena Skálová, M.D., Ph.D.

Charles University,  
Faculty of Medicine,  
Plzen, Czech Republic

Bostjan Luzar, M.D., Ph.D.

Institute of Pathology, Medical Faculty,  
University of Ljubljana,  
Ljubljana, Slovenia

Eduardo Zambrano, M.D., M.Sc.

Medical College of Wisconsin,  
Milwaukee, USA;

Giovanni Falconieri, M.D.

Department of Pathology,  
General University Hospital,  
Udine, Italy

Nour Sneige, M.D., Ph.D.

MD Anderson Cancer Center,  
Department of Pathology,  
Houston, Texas, USA

Pedro Farinha, M.D., Ph.D.

Centro Hospitalar de Lisboa Central  
Serviço de Anatomia Patológica

CLINICAL SATELLITE CONFERENCES

Franklin Marques, M.D., Ph.D.

Serviço de Oncologia

António Moreira da Costa, M.D.

Serviço de Cirurgia Geral

Margarida Lima., M.D., Ph.D.

Serviço de Hematologia Clínica

Pedro Cardoso, M.D.

Serviço de Ortopedia

Abílio Reis, M.D.

Serviço de Medicina

UPDATING COURSE ON ANATOMIC PATHOLOGY  
CENTRO HOSPITALAR DO PORTO 2012

Dates: October 13-16, 2012

Location of the course: Hospital de Santo António, Centro Hospitalar do Porto,  
Largo Prof. Abel Salazar, 4099-001 Porto, Portugal

PROVISIONAL PROGRAM	Saturday, October 13th, 2012 Registration Registration desk will open at 16:00 18:00   18:15 J.R. Vizcaino, MD, F. Sollari Allegro, M.D., R. Henrique, MD, PhD, Course introduction and welcome to the participants 18:15   19:00 F. Marques, M.D., Updates on the clinical diagnosis and treatment of breast cancer		
	Day 1 – Sunday, 14/10/2012	Day 2 – Monday, 15/10/2012	Day 3 – Tuesday, 16/10/2012
	09:00   10:30 N. Sneige, M.D., Ph.D. Breast theoretical session (Open to all interested registred participants)	P. Farinha, M.D., Ph.D. Lymphoma theoretical session (Open to all interested registred participants)	B. Luzar, M.D., Ph.D. Theoretical session on melanocytic cutaneous lesions (Open to all interested registred participants)
	10:30   11:30 Coffee break & slide readings		
	11:30   12:30 N. Sneige, M.D., Ph.D. Breast practical session (only for the participants admitted to this practical session)	P. Farinha, M.D., Ph.D. Lymphoma practical session (only for the participants admitted to this practical session)	B. Luzar, M.D., Ph.D. Practical session on melanocytic cutaneous lesions (only for the participants admitted to this practical session)
	11:30   12:30 A. Moreira da Costa, M.D. Updates on the clinical diagnosis and treatment of salivary gland tumors (Open to all interested registred participants)	P. Cardoso, M.D.& Radiology Division Updates on the clinical and radiologic diagnosis of bone and soft tissue tumors (Open to all interested registred participants)	A. Reis, M.D. Updates on pathology of pulmonar hypertension (Open to all interested registred participants)
	12:30   14:00 Lunch		
	14:00   15:30 A. Skálová, M.D., Ph.D. Salivary glands theoretical session (Open to all interested registred participants)	E. Zambrano, M.D., M.Sc. Bone & Soft Tissues Theoretical session (Open to all interested registred participants)	G. Falconieri, M.D. Theoretical session on pleuropulmonary and mediastinal diseases (Open to all interested registred participants)
	15:30   16:30 Coffee break & slide readings		
	16:30   17:30 A. Skálová, M.D., Ph.D. Salivary glands practical session (only for the participants admitted to this practical session)	E. Zambrano, M.D., M.Sc. Bone & Soft Tissues Practical session (only for the participants admitted to this practical session)	G. Falconieri, M.D. Practical session on pleuropulmonary and mediastinal diseases (only for the participants admitted to this practical session)
	16:30   17:30 Clinical satellite conferences	M. Lima, M.D., Ph.D. Flow cytometry in the diagnosis of lymphomas – the experience of Centro Hospitalar do Porto (Open to all interested registred participants)	BMS Session (Open to all interested registred participants)
	17:30	Adjournment	Closing remarks J.R. Vizcaino, M.D. R.Henrique, M.D., Ph.D.

REGISTRATION

To register, please fill in the registration form included in this brochure, scan and email it to: [anatomiapatologica.curso2012@chporto.min-saude.pt](mailto:anatomiapatologica.curso2012@chporto.min-saude.pt)

The course is arranged in 6 surgical pathology teaching blocks anticipated by their respective clinical satellite conferences, so if you are interested in one area, you'll be able to attend both pathology and clinical lectures. As you can see from the table bellow, regarding the registration fees, they are separated in theoretical and practical sessions. Due to logistic issues, the practical sessions (multi-head microscope/slide projection room) are more limited than theoretical sessions (auditorium main room) so, depending on the number of participants, the organizing secretariat will select the participants on first-come, first-served basis to the arrival of the registration form, via email. The registration secretariat will reply, as soon as possible, a registration confirmation including your practical sessions according to availability and payment data. If some of the practical sessions will no longer be available to you, you can attend the simultaneous clinical satellite conferences. You should remember that the practical sessions will run at the same time as the next clinical satellite conference so you should take that in consideration when choosing them. Coffee and lunch breaks are included. A reduced fee is available for members of the SPAP. A special reduced fee is also available to pathology residents.

PAYMENTS

Please follow instructions in the registration confirmation email. An invoice / receipt shall be provided at the registration's desk or sent to the register. The registrant should indicate the name of the institution to which the invoice / receipt should be addressed if such documentation is needed.

CANCELLATION AND REIMBURSEMENT POLICY

Cancellation will be possible only if a written request postmarked until September 15th, 2012, is submitted to the organizing secretariat, by registered mail. Refund will be arranged after the meeting date with a deduction of €50. No refund will be possible after September 15th, 2012.

	Within September 15 <sup>th</sup> , 2012	After September 15 <sup>th</sup> , 2012
REGULAR		
Pathology theoretical sessions + satellite conferences	€ 125	€ 150
Pathology pratical sessions	€ 125	€ 150
SPAP MEMBERS		
Pathology theoretical sessions + satellite conferences	€ 100	€ 125
Pathology practical sessions	€ 100	€ 125
RESIDENTS (national and foreigh programs)		
Pathology theoretical sessions + satellite conferences	€ 50	€ 75
Pathology practical sessions	€ 50	€ 75

REGISTRATION FORM

Name:

Working Place:

Medical Speciality:

Address:

Phone:

Email:

As stated elsewhere in this brochure, the practical sessions have logistic limitations. In order to make them possible and best serve the participants in accordance to first-come, first-served basis, we ask you to please fill in the squares on the table bellow (the one that follows the example), by writing a number of 1 to 6 according to your interest (1 – most desired; 6 – least desired), as the following example. Thank you.

PRACTICAL SESSIONS			
TIME BLOCKS	Day 1 – Sunday, October 14 <sup>th</sup>	Day 2 – Monday, October 15 <sup>th</sup>	Day 3 – Tuesday, October 17 <sup>th</sup>
11:30   12:30	Nour Sneige, M.D., Ph.D. Breast practical session 4	Pedro Farinha, M.D., Ph.D. Lymphoma practical session 6	Bostjan Luzar, M.D., Ph.D. Skin practical session 2
16:30   17:30	Alena Skálová, M.D., Ph.D., Salivary gland practical session 3	Eduardo Zambrano, M.D., M.Sc. Bone & soft tissue practical session 5	Giovanni Falconieri, M.D. Thoracic practical session 1

PRACTICAL SESSIONS			
TIME BLOCKS	Day 1 – Sunday, October 14 <sup>th</sup>	Day 2 – Monday, October 15 <sup>th</sup>	Day 3 – Tuesday, October 17 <sup>th</sup>
11:30   12:30	Nour Sneige, M.D., Ph.D. Breast practical session □	Pedro Farinha, M.D., Ph.D. Lymphoma practical session □	Bostjan Luzar, M.D., Ph.D. Skin practical session □
16:30   17:30	Alena Skálová, M.D., Ph.D., Salivary gland practical session □	Eduardo Zambrano, M.D., M.Sc. Bone & soft tissue practical session □	Giovanni Falconieri, M.D. Thoracic practical session □

(To attend the practical sessions fill the table bellow according to the above instructions)

#### SCIENTIFIC COMMITTEE:

Giovanni Falconieri, M.D.

João Castro e Melo, M.D., Ph.D.

José Ramón Vizcaíno, M.D.

Margarida Lima, M.D., Ph.D.

Pedro Farrajota, M.D.

Rui Henrique, M.D., Ph.D.

#### For more registration information, please contact:

#### UPDATING COURSE ON ANATOMIC PATHOLOGY CENTRO HOSPITALAR DO PORTO 2012

Centro Hospitalar do Porto

Largo Professor Abel Salazar – 4099-001 Porto

Phone +351 222 077 500 ext 1620

E-mail: [anatomipatologica.curso2012@chporto.min-saude.pt](mailto:anatomipatologica.curso2012@chporto.min-saude.pt)

#### For the general and specific information pertaining to the course contact the organizing committee:

**José Ramón Vizcaíno M.D.** (main organizer)

E-mail: [jrvizcaino@gmail.com](mailto:jrvizcaino@gmail.com)

**Pedro Farrajota, M.D.** (scientific course coordinator)

E-mail: [pedrofarrajota.anapat@chporto.min-saude.pt](mailto:pedrofarrajota.anapat@chporto.min-saude.pt)

Information concerning the protection of privacy and the processing and utilization of personal data: In accordance with the Portuguese law n.º 67/98, passed on October 26, 1998, we would like to inform you that the personal data provided on registration forms or other forms pertinent to enrolling in this course shall be used exclusively for that purpose. Thus, be assured that the processing of such data will not result in any breach of your privacy and that this data will be kept strictly confidential under article 14-17, section III of law n.º 67/98.

#### With the kind support of:

#### MAIN SPONSORS:

NÚCLEO REGIONAL DO NORTE DA LIGA PORTUGUESA  
CONTRA O CANCRO

Bristol-Myers Squibb Farmacêutica Portuguesa, S.A.

Laboratórios Pfizer Lda.

Roche Sistemas de Diagnósticos, Lda.

AXA Seguros, S.A.



#### SPONSORS:

Wide Travel - Viagens e Turismo, Lda.

Zmway, Lda.

Olympus Portugal – Opto-Digital Tecnologias, S.A.

Samsung Electrónica Portuguesa, S.A.

Lilly Portugal – Produtos Farmacêuticos, Lda.

Vinhos Real Companhia Velha S.A.

Fundação Engenheiro António de Almeida



#### UPDATING COURSE ON ANATOMIC PATHOLOGY CENTRO HOSPITALAR DO PORTO 2012

#### Organized by

Centro Hospitalar do Porto  
Serviço de Anatomia Patológica

October 13-16, 2012 – Porto, Portugal

**Course Description:** We are pleased to announce the 1st edition of our course entitled “Curso de Atualização em Anatomia Patológica Centro Hospitalar do Porto 2012”. The course is organized by Centro Hospitalar do Porto, Porto [Portugal] and shall provide the highest level of subspecialty instruction by a distinguished faculty recognized in the fields of Anatomic Pathology. The educational event shall include 3 days of anatomic pathology theoretical and practical sessions related to breast, salivary gland, lymphomas, bone and soft tissues, cutaneous melanocytic lesions and pleuropulmonary and mediastinal areas, highlighting diagnostic challenges, illustrating potential pitfalls and how to avoid them, and highlighting the role of complementary molecular techniques and their application in patient care. The surgical pathology blocks will be anticipated by corresponding clinical satellite conferences, giving emphasis on National contributions.

The greatest educational feedback is expected for community hospital physicians, in particular, pathologists and residents. The course goal is to provide participants with practical and meaningful information relevant to diagnostic task, prognostic assessment and therapy guidance of cancer patients. The course is intended for a broad audience; however, it is primarily designed for pathologists devoting most of their efforts to practical surgical pathology. Course organizers encourage the participation of anatomic pathology, general and thoracic surgery, dermatology, ENT and oncology residents.

**Location of the Course:** The course will be held in Porto, the second largest city of Portugal, in the west coast. It can be reached by airplane through Porto International Airport where various flights are available – for more information <http://www.ana.pt/en-US/Aeroportos/porto/Porto/Pages/Homepage-Porto.aspx>

**Course Venue:** Centro Hospitalar do Porto, Largo Prof. Abel Salazar, 4099-001 Porto.

**Official language:** The surgical pathology course will be taught in English. Simultaneous translation services will not be available. The clinical satellite conferences will be lectured in English or Portuguese.

centro hospitalar  
do Porto

## UPDATING COURSE ON ANATOMIC PATHOLOGY – CURSO DE ATUALIZAÇÃO EM ANATOMIA PATOLÓGICA CENTRO HOSPITALAR DO PORTO

Porto, October 13-16, 2012

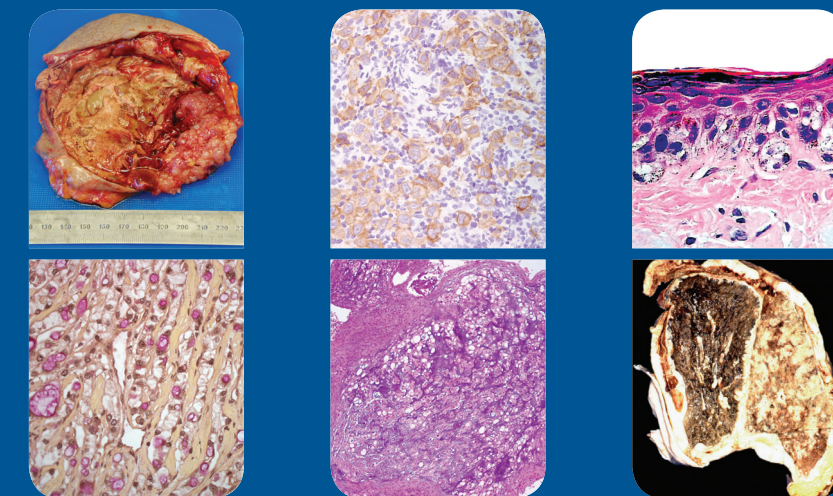

### COURSE PROGRAM

